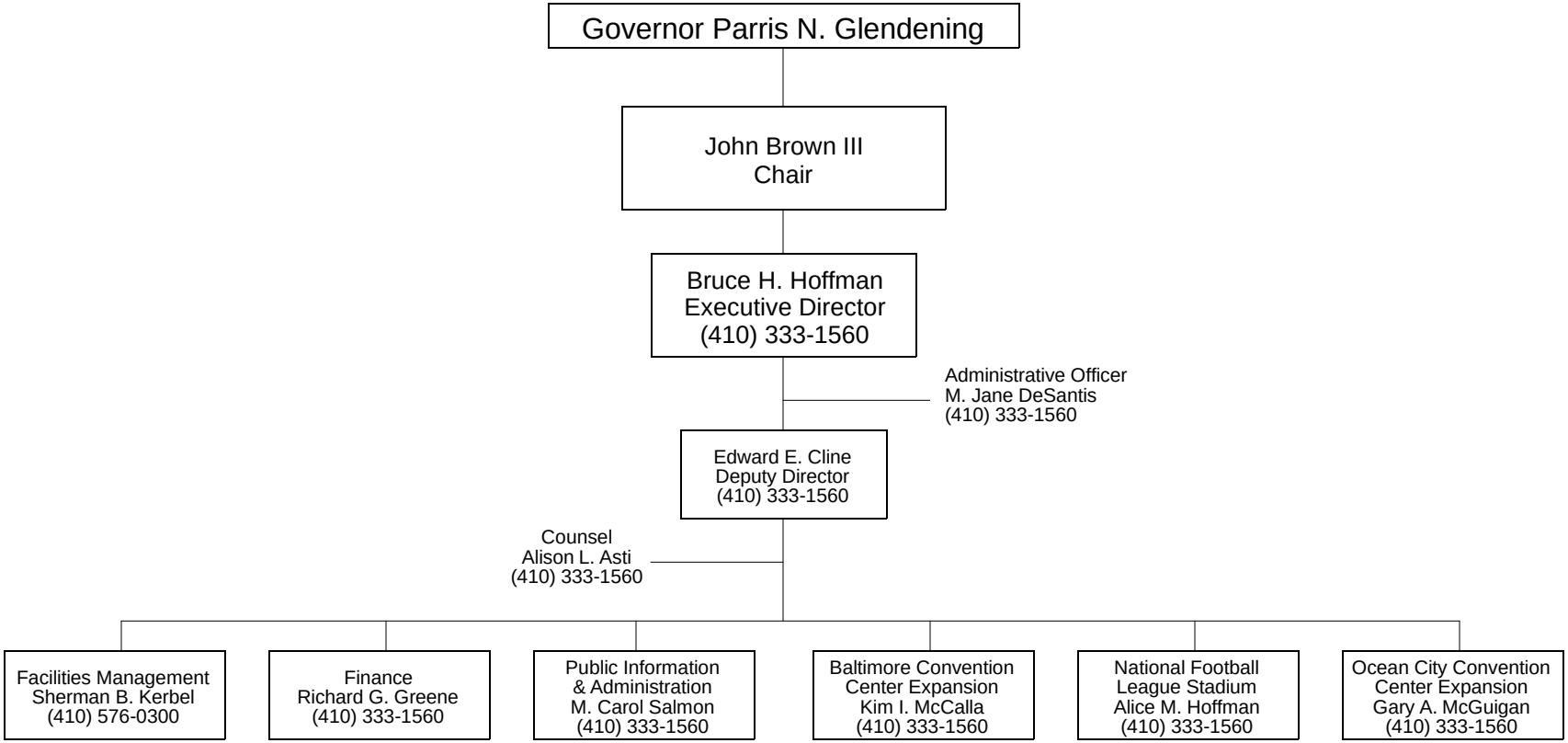MARYLAND STADIUM AUTHORITY