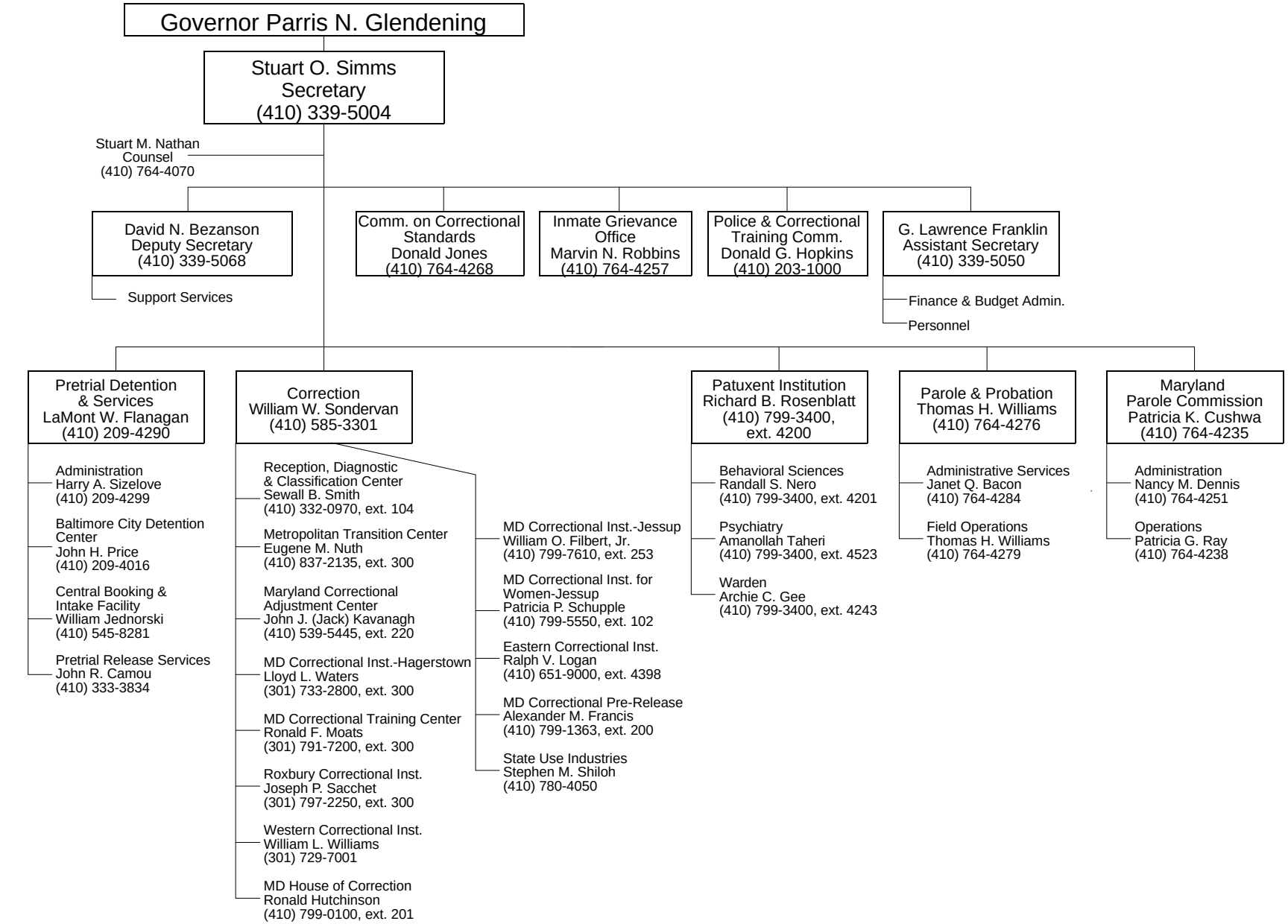DEPT. OF PUBLIC SAFETY & CORRECTIONAL SERVICES